

PLAN SHOWING THE PROPOSED ADDITIONAL CONSTRUCTION OF GROUND FLOOR AND FIRST FLOOR TO EXISTING BUILDING AT PLOT NO 220, 2ND SOUTH CROSS ROAD, SRI KAPALEESWARAR NAGAR APPROVED LAYOUT PLAN S. NO 81 PART AND 91/2 PART OF NEELANGARI VILLAGE, TAMBARAM TALUK, KANCHEEPURAM DISTRICT, PUNITHA THOMAIYOR MALAI PANCHAYAT UNION.

SCALE 1:8'-0" (1:100).

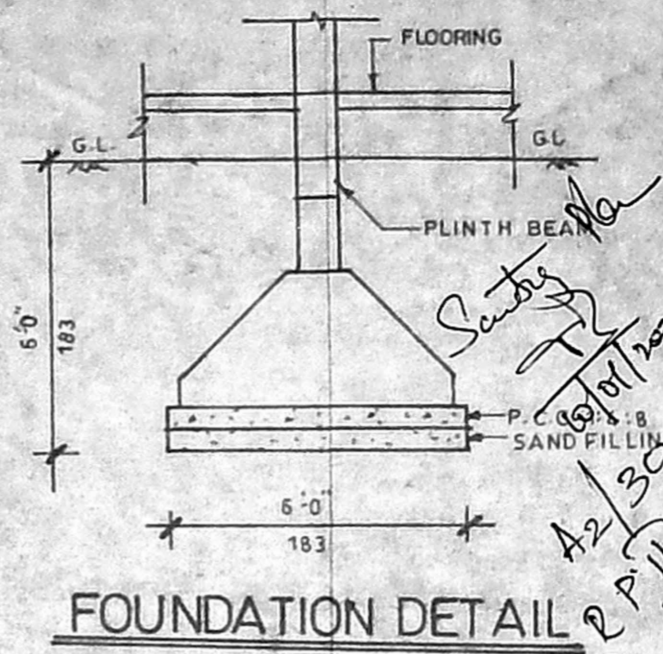
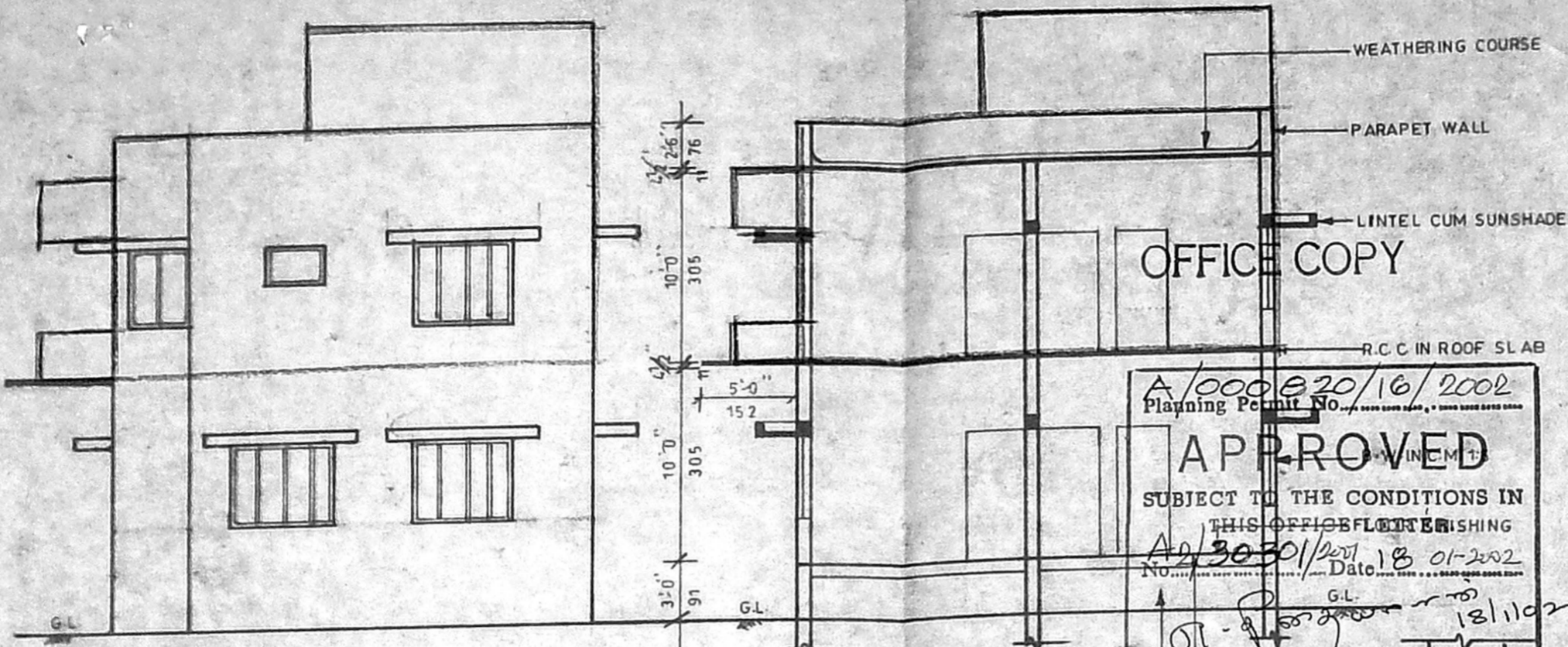

APPROVED
 SUBJECT TO THE CONDITIONS IN THIS OFFICE FLOOR FINISHING
 No. 3030/2001 Date 18-01-2002
 FOR MEMBER SECRETARY
 CHENNAI METROPOLITAN DEVELOPMENT AUTHORITY
 CHENNAI - 600 008

SECTION ON A-A

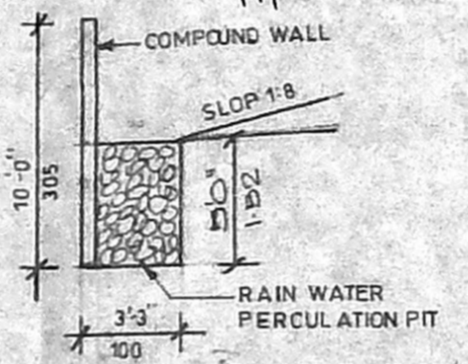

KEY PLAN (NOT TO SCALE)

JOINERY DETAILS

D DOOR	3'-6" X 7'-0"	107 X 213
D1 DOOR	3'-0" X 7'-0"	91 X 213
D2 DOOR	2'-6" X 7'-0"	76 X 213
W WINDOW	6'-0" X 4'-6"	183 X 137
W1 WINDOW	5'-0" X 4'-6"	152 X 137
W2 WINDOW	4'-0" X 4'-6"	122 X 137
V VENTILATOR	3'-0" X 2'-0"	91 X 61

AREA STATEMENT

PLOT EXTENT	2822.00	262.16
EXTG. GROUND FLOOR	1534.00	142.50
PRO-GROUND FLOOR	249.00	23.13
PRO-FIRST FLOOR	1783.00	165.65
TOTAL AREA	3566.00	331.28
PLOT COVERAGE	63.18%	
F.S.I.	1.26	

COLOUR INDEX

PROPOSAL	
ROAD	
SITE BOUNDRY	

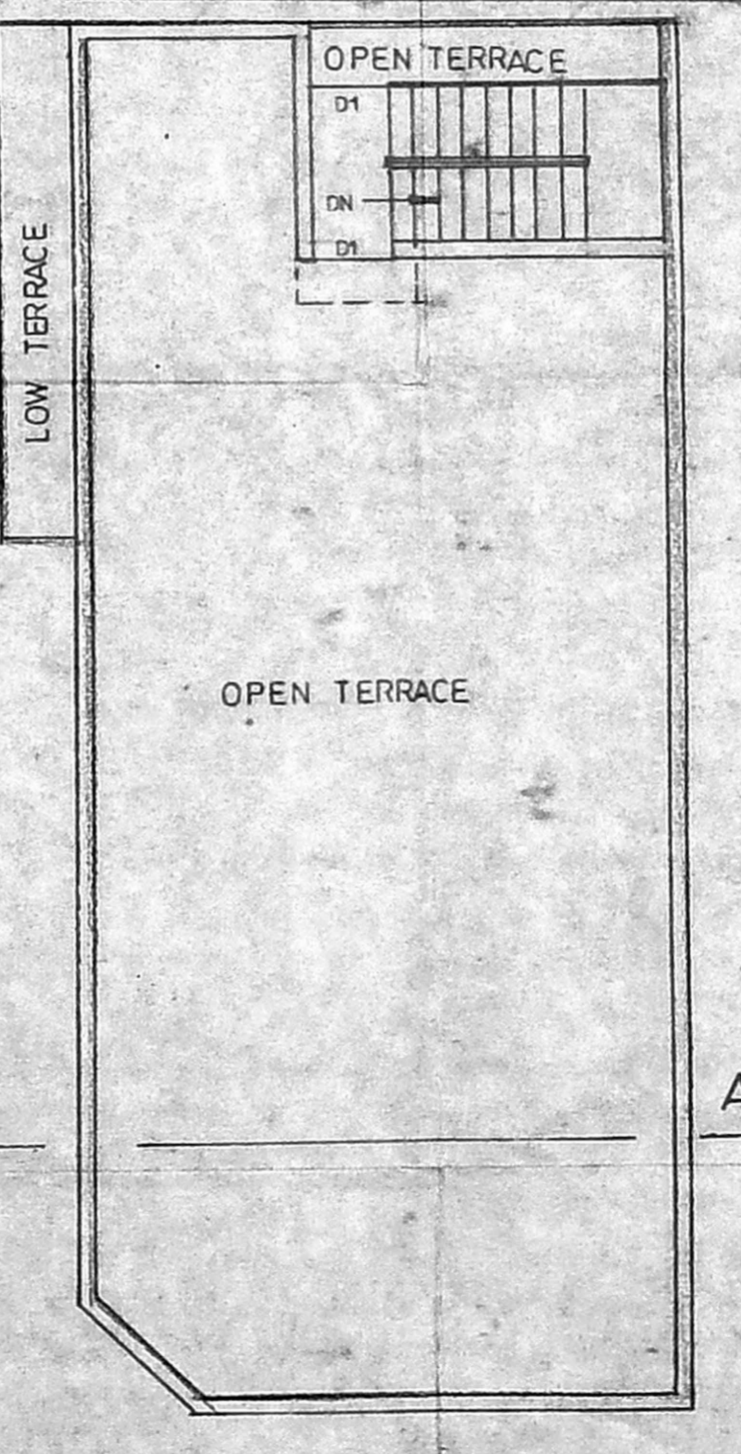
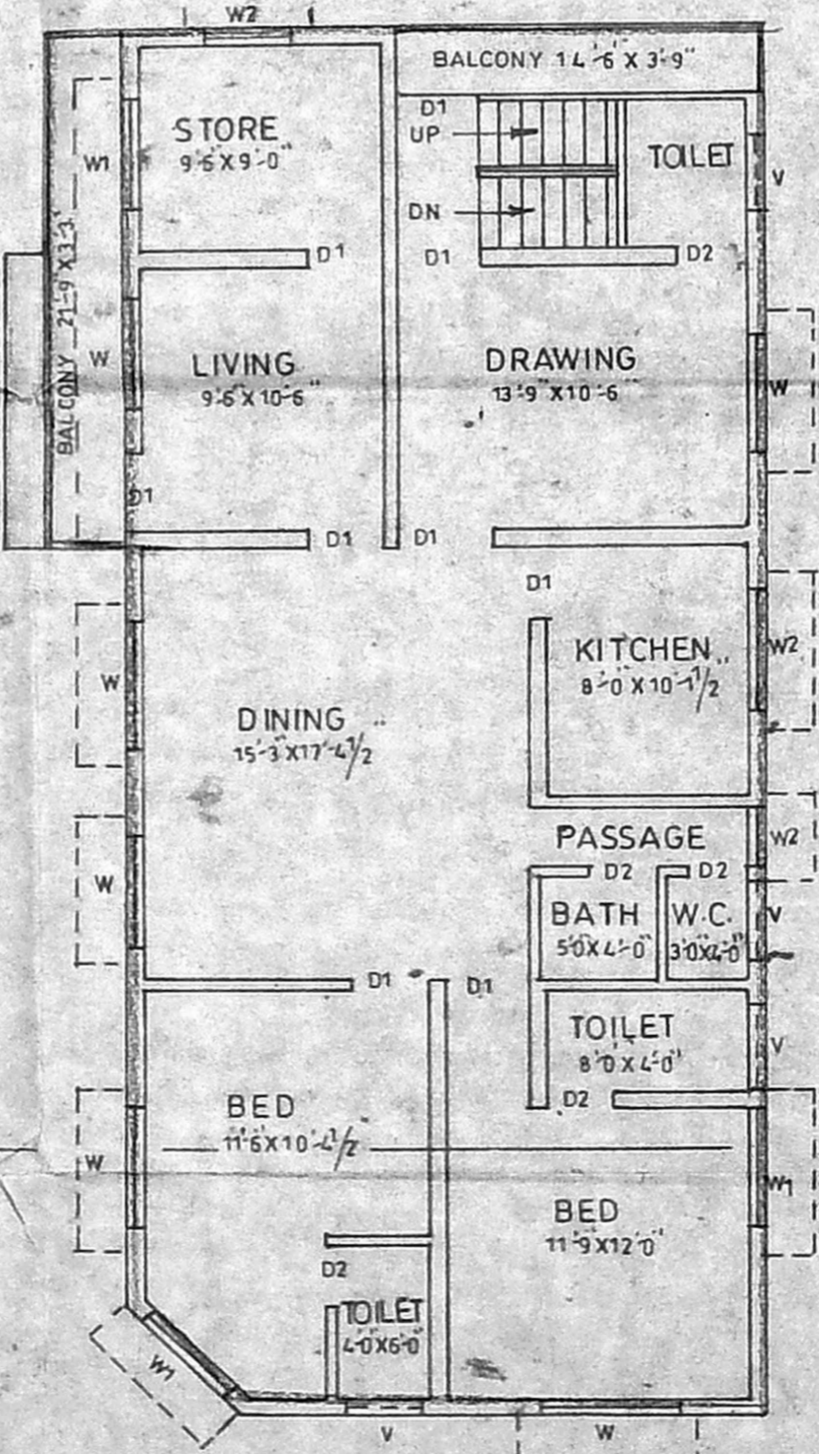
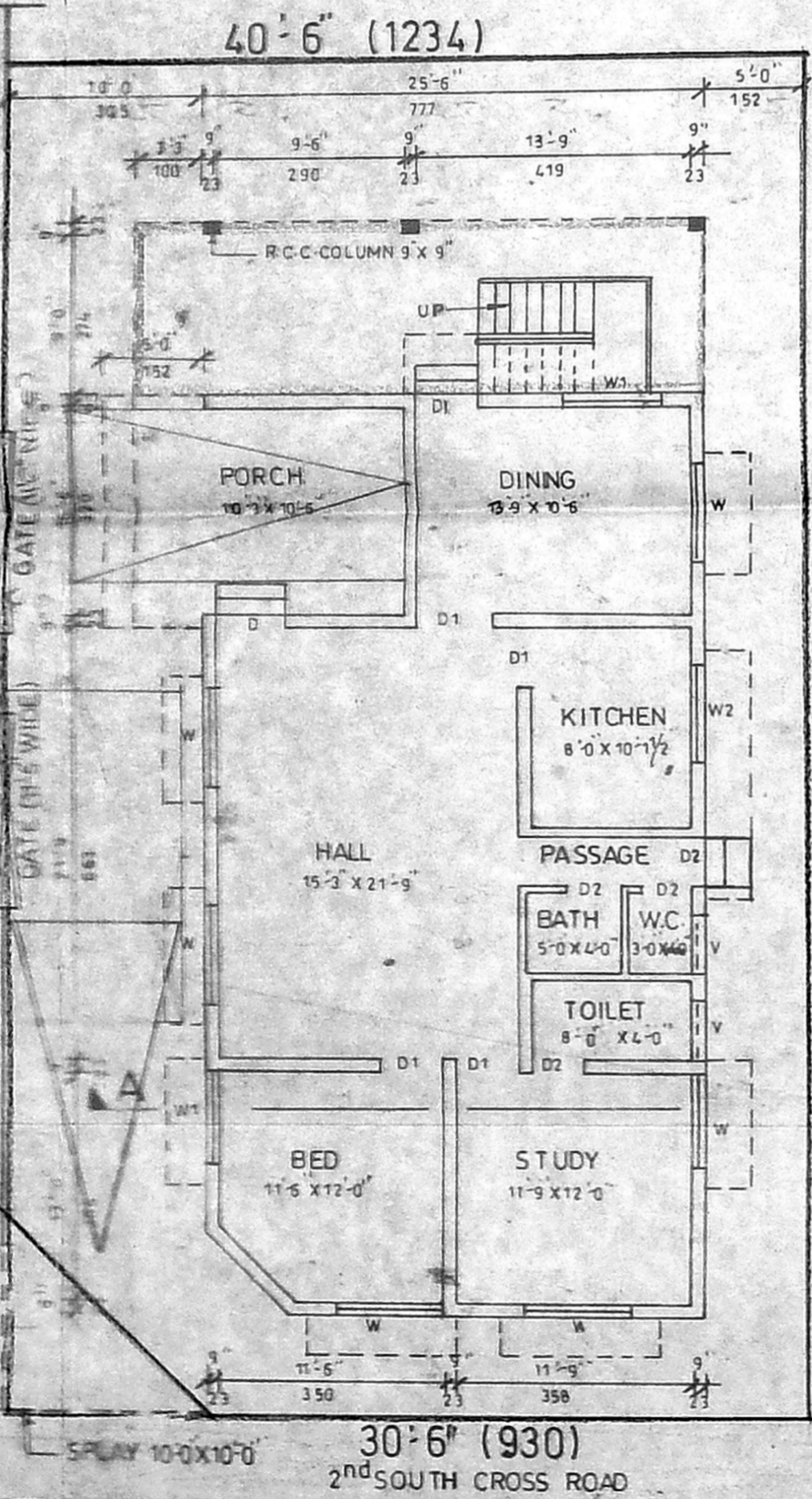

S. Vinayagam
E. VINAYAGAM
 LICENSED SURVEYOR REG NO 31
 CORPORATION OF CHENNAI
 NO. 56, WEST JONES ROAD,
 CHENNAI - 15.
 CELL No. 93410 45672

LICENSED SURVEYOR